

PLAT OF PROPERTY OF
WILLIAM ODOM, JR.

NEAR
TAYLORS, S. C.
SCALE 1"=50' 13 MAY, 1963

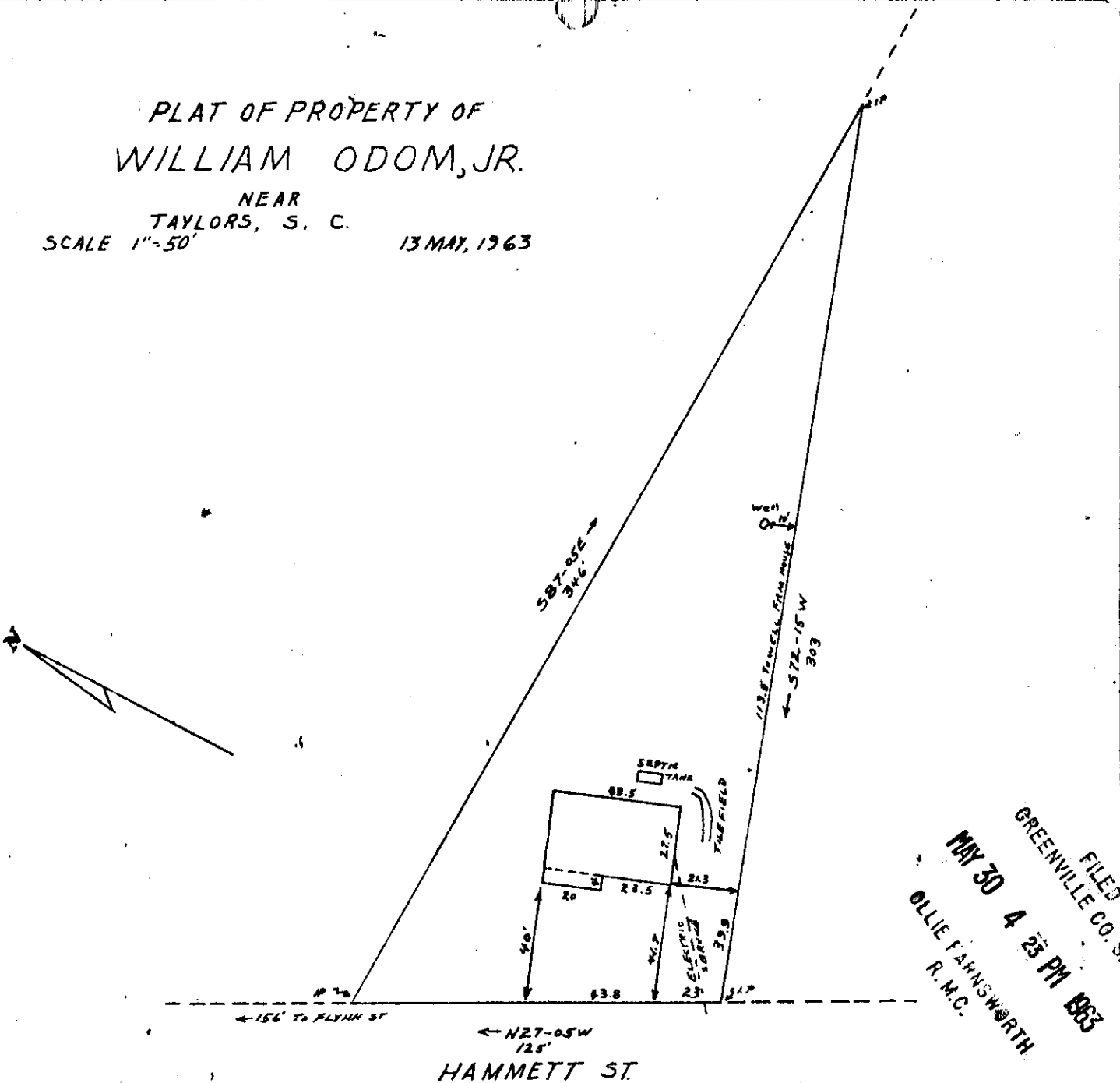

FILED
GREENVILLE CO. S.C.
MAY 30 4 25 PM 1963
BOLLIE FARNSWORTH
R.M.C.

This is to certify that on the 13th day of May, 1963 I surveyed the property shown on this plat being known as property of William Odom, Jr. as found in a deed which is recorded in Deed Book 705 at page 547 in the Office of the R. M. C., Greenville County, S. C.; and that the property lines, walls and buildings are as shown hereon; and that the buildings located on said lot do not encroach or project on adjacent streets or property; and that no adjacent buildings or walls encroach or project on said premises; and that no utility lines cross this property except as shown hereon.

MAY 30 1963
30870

T. C. Adams
T. C. Adams
Reg. Engineer #307

50¢

DDD-69

24T

30870 Filed This 30 day of May 19 63
And Recorded in Vol. RDD Page 69 at M
Bollie Farnsworth
Register Mesne Conveyance Greenville County, S. C.